12th International Conference on Recent Innovations in Science, Engineering and Management
Sri Venkateswara College of Engineering & Technology,Etcherla, Srikakulam (ICRISEM'18)
17th February 2018 www.conferenceworld.in ISBN: 978-93-87793-01-9

Architecture and Analysis of a Graph Coloring Algorithm

Sangeeta

Master of Technology (Software Engineering), UIET, MDU, Rohtak, Haryana

ABSTRACT

An efficient graph coloring algorithm is discussed in this paper that utilizations less number of hues for a graph coloring issue. The examined calculation is relevant for a wide range of graph. The calculation works by partitioning the vertices into two bunches i.e. non-went by kind of bunches including the hubs that are not hued and gone by sort of groups including the hubs that are as of now hued and discovers most extreme number of coloring that have been filled into gone by hubs. A supposition is taken that k number of hues is as of now known and the hues are chosen from a similar k-hues. The talked about calculation is executed on arbitrary charts alongside understood ECG calculation. In the greater part of the cases the talked about calculation gives better outcome and uses less number of hues as contrast with ECG calculation.

Keywords : Graph Coloring, Neighbors of a Vertex, Combinational Optimization.

I.INTRODUCTION

A graph is a symbolic representation of a network and of its connectivity. It infers a deliberation of the truth so it can be improved as an arrangement of connected hubs. A graph is a requested match G = (V,E) where, V is the vertex set whose components are the vertices, or hubs of the chart. This set is regularly meant V(G). E is the edge set whose components are the edges, or associations between vertices, of the graph. This set is regularly indicated E(G). On the off chance that the chart is undirected, singular edges are unordered sets {u,v} where and are vertices in V . In the event that the chart is coordinated, edges are requested sets (u,v) [1].

Chart coloring is an approach of coloring the vertices of a graph with the end goal that no two contiguous vertices share a similar coloring; this is known as a vertex coloring. Correspondingly, an edge coloring allots a coloring to each edge with the goal that no two nearby edges share a similar coloring, and a face coloring of a planar chart appoints a coloring to each face or district so no two faces that offer a limit have a similar coloring [2].

A coloring of a graph is a task of positive whole numbers (hues) to vertices with the end goal that each combine of contiguous vertices gets diverse hues. The graph coloring issue, whose goal is to limit the quantity of hues utilized, is known to be NP-hard. In spite of these fairly negative outcomes, ravenous successive coloring heuristics are very compelling practically speaking [4]. A covetous coloring heuristic repeats over the arrangement of vertices in some request, at each progression doling out a vertex the littlest passable coloring (a First Fit procedure). Vertex requesting procedures that have turned out to be powerful by and by incorporate Largest Degree First, Smallest Degree Last, Incidence Degree, and Saturation Degree requesting; see [9] for a

survey of these systems. Any voracious heuristic that utilizes a First Fit coloring methodology utilizes no more (yet frequently numerous less) than $\Delta + 1$ hues, where Δ is the greatest degree in the chart.

Graph Coloring Problem is marking of vertices with the end goal that no two nearby vertices have a similar coloring. Coloring the graph with least number of hues is additionally of outrageous significance as it impacts how productively an issue can be unraveled. In this paper we present a calculation that hues the chart with least number of hues [7].

In graph's hypothesis, culmination hypothesis and operational research, Graph coloring issue is a standout amongst the most examinations NP-difficult issues [8]. Chart coloring calculations is pertinent in the arrangement of numerous continuous issues, for example, timetabling and asset task. In last rots numerous analysts has worked in Graph coloring calculations.

II.LITERATURE REVIEW

Daniel Brelaz [9] has depicts new heuristic strategies to coloring the vertices of a graph which hand-off upon the examination of the degrees and structure of a chart. He built up a technique that is correct for bipartite graphs and is critical piece of heuristic strategy to discover maximal clubs all in all charts.

A.Hertz and D. de Werra [10] have depict tabu pursuit method that are adjusted to chart coloring issues. They abuse tabu strategy for reusing and being trpped in neighborhood minima. They give relatively ideal colorings of charts having upto 1000 hubs and great heuristic for graph coloring.

Jonathan S. Turner [5] have depict a basic and effective heuristic calculation for chart coloring issue and for all $k \geq 1$, it locate a most worthwhile coloring for all k-colorable graphs.

Philippe Galinier and Jin-Kao Hao [7] have depict some cross breed calculations for the graph coloring issue. These calculations join another class of profoundly specific hybrid administrators and an outstanding tabu pursuit calculation.

Anna Marino and Robert I. Damper [6] have portray a hereditary calculation that breaks the symmetry of the graph coloring issue by settling the shades of the hubs in an extensive club of a chart. They built up an approach that have been led on both standard and irregular charts to exhibit the viability.

Dr. Hussein Al-Omari and Khair Eddin Sabri [7] have portray two new heuristic chart coloring calculations, i.e. in light of known heuristic calculations. One is an adjustment of the biggest degree requesting (LDO) calculation, and the other one is an alteration of soaked degree requesting (SDO) calculation. They created two new heuristic chart coloring calculations were superior to the first ones as for the quantity of utilized hues.

Finocchi et al. [8] have performed broad (successive) reenactments on an arrangement of between related calculations that each take after Johansson's calculation. In the fundamental variation of their calculations, the upper-bound on the scope of reasonable hues is at first set to be littler than $\Delta + 1$ and is expanded later just when required. Another element of their calculation is that in a post-handling venture toward the finish of each round, Luby's calculation is connected on each subgraph prompted by a coloring class. In particular, the post-handling step is utilized to locate a maximal free arrangement of vertices whose hues can be announced last.

Gebremedhin and Manne [7] built up a basic, shared-memory parallel coloring calculation that gave genuinely great speedup practically speaking. In their calculation, the vertex set is equi-divided among the accessible processors and every processor hues its alloted set of vertices in a successive manner, at each progression allotting a vertex the littlest coloring not utilized by any of its on or off-processor neighbors; the doled out coloring data is quickly made accessible to different processors by writing to shared memory. Irregularities—which emerge just when a couple of neighboring vertices living on various processors is shaded at the same time—are then distinguished in a consequent parallel stage and settled in a last successive stage. Gebremedhin, Manne, and Pothen stretched out the calculations in [9] to the separation 2 and star coloring issues, models that happen in the calculation of Jacobian and Hessian networks. The calculations in [8] additionally utilized randomized strategies in choosing a coloring for a vertex to lessen the probability of contentions.

Gustedt, and Telle [6] stretched out the calculation in to the Coarse Grained Multicomputer (CGM) model of parallel calculation, in this manner making the calculation doable for conveyed memory designs also. The CGM display is a disentangled adaptation of the Bulk Synchronous Parallel (BSP) show presented by Valiant [11]. Other than focusing on cost related with non-neighborhood information get to, the randomized and additionally deterministic CGM-coloring calculations proposed in [15] varied from the common memory calculation in two ways.

Second, in the CGM calculations potential clashes are distinguished from the earlier and managed in a recursive manner. The calculations in [14] were not actualized, but rather we trust the principal thing would unquestionably convert into functional pick up while the second thing may not, since a recursive execution is probably going to be wasteful practically speaking.

III.RELATED ALGORITHMS

For the motivations behind correlation in our analyses, we have what's more executed three different calculations identified with SPCFramework. We quickly portray these calculations in the continuation; for each situation, the info chart is thought to be as of now divided among the accessible processors.

Sequential Boundary Coloring Algorithm (SBC)

In this calculation parallel handling is connected just on inside vertices, though the chart prompted by limit vertices is developed on one devoted processor and afterward shaded successively by a similar processor.

Sequential Conflict Resolution Algorithm (SCR)

This is a variation in which SPCFramework is limited to one round, and the contentions recognized toward the finish of the round are settled Sequentially on one processor. Here, just the graph incited by limit vertices engaged with clashes is built on one devoted processor and after that hued successively by a similar processor. Note that the calculation of Gebremedhin and Manne [1] is an exceptional instance of SCR where the superstep measure s is equivalent to personality.

GRAPH COLORING METHODOLOGY

This paper depicts another technique to coloring vertices of a chart. Two bunches are framed by the calculation that are gone to hub group and non went by hub group. The engineering of the proposed philosophy is appeared in [9] figure 1.

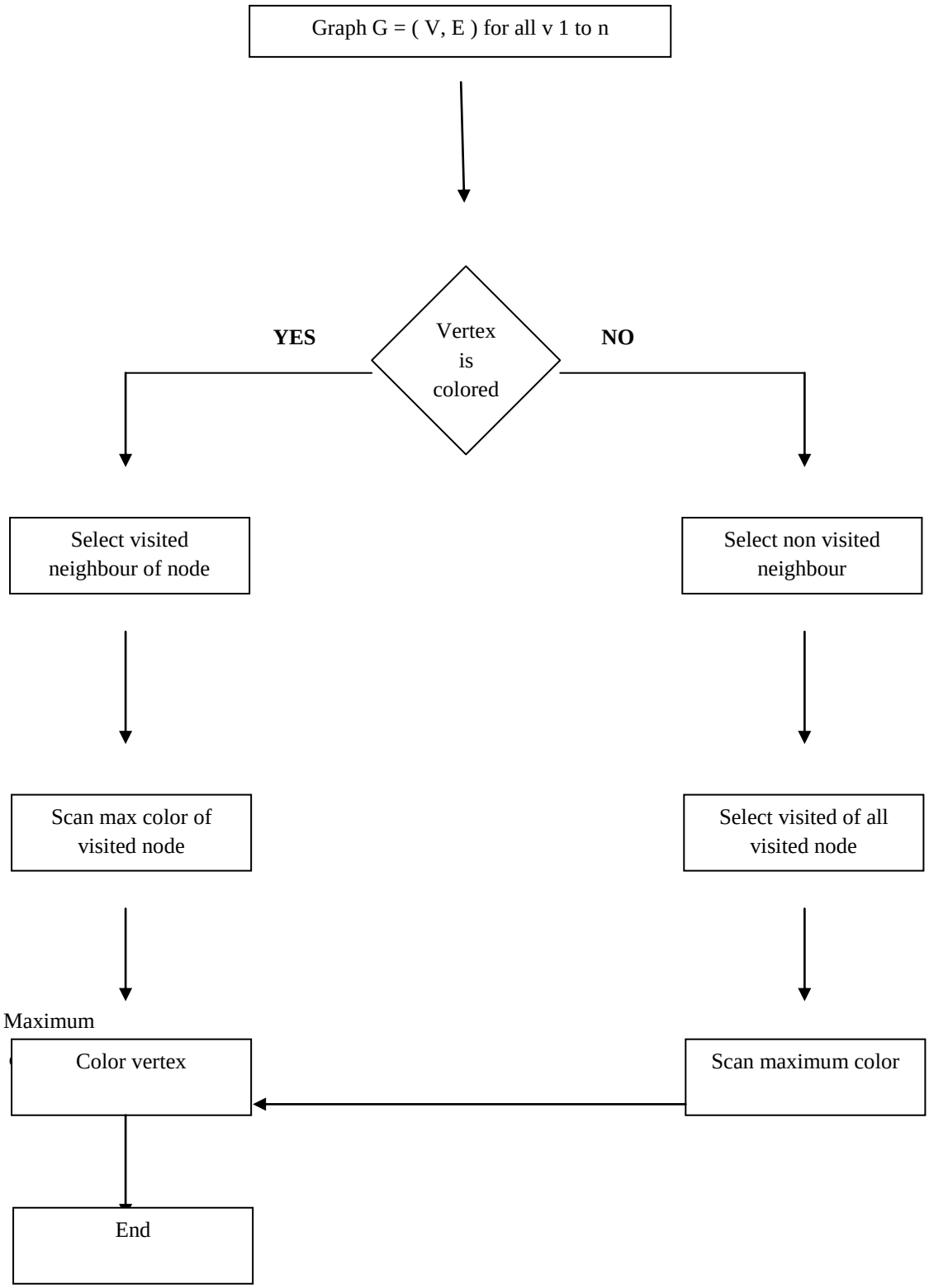

Fig 1: Architecture of proposed algorithm

Algorithm :-

Input: A Graph *G = (V, E)* with number of vertices *V = N*; List of colors, *K*.

Output: The input graph *G = (V, E)* with efficiently colored vertices.

While *(i ≤ n)*

{

if colored (*Vi*) = true

then

{

N_visited _Neighbour *i* = select_non visited (*Vi*)

j = 1

While (*j* ≤ N_visited_Neighbour *i*)

{

visited_Node *j* = select_visited_Node (*Vj*)

Ck = Scan_visited Node_color (visited_Node *j*)

Color (*Vj*, C_{k+1})

j++

}

else

{

V_Neighbour *i* = Select_visited Node (*Vi*)

C_k = Scan_visited Node (visited_Neighbour *i*)

Color (*Vi*, C_{k+1})

}

i++

}

}

Implementation with Example :

The proposed algorithm can be implemented globally for all graphs. The graph shown in fig 2 is used to evaluate the performance of the proposed algorithm.

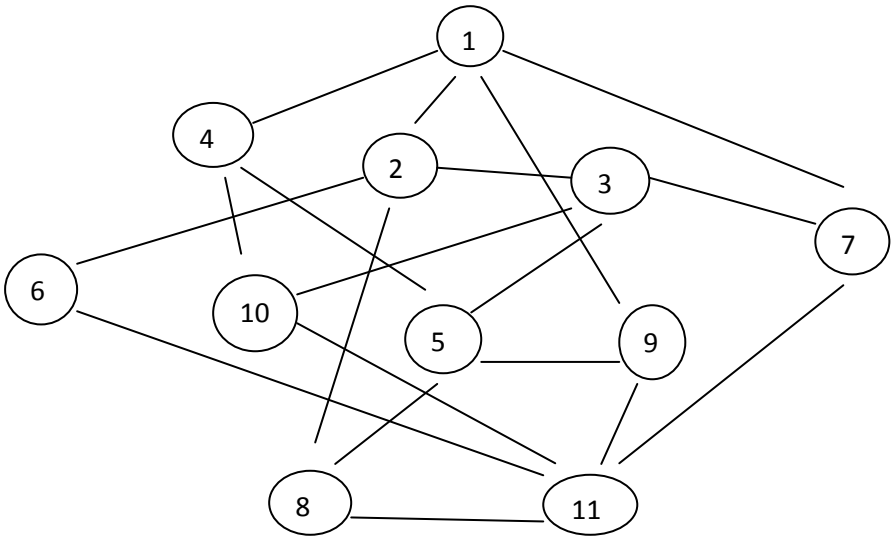

Fig 2. Random graph

No. of vertices in graph (n) = 11

Let the color vector C = [Blue, Red, Green, Yellow, Pink, Grey,…]

On implementing the proposed algorithm for above graph in a very first step the vertex 1 is colored using the color Blue and all the next steps are shown in table 1:

Table 1. Steps of implementation of proposed algorithm to Graph in fig 2

Steps	Current vertex	Color	Non visited neighbour	Visited neighbour
1	1	Blue	2, 4, 7, 9	-
2	2	Red	-	1
3	4	Red	-	1
4	7	Red	-	1
5	9	Red	-	1
6	3	Blue	5, 10	2, 7
7	5	Green	-	3, 4, 9
8	10	Green	-	3, 4
9	6	Blue	11	2
10	11	Yellow	-	6, 7, 9, 10
11	8	Blue	-	2, 5, 11

The algorithm uses 4 colors that are Blue, Red, Green and Yellow. At first the vertices of the graph numbered from 1 to 11. The vertex 1 is shaded with coloring Blue, now in stage 2 the vertex 1 is as of now hued so it begins coloring its non went by neighbor. Vertex 2 has just 1 went to neighbor i.e. vertex 1 and on filtering the shade of vertex 1 is Blue coloring consequently the calculation hues the vertex 2 with Red coloring. Presently it takes vertex 2 which is as of now shaded along these lines examining is handled accordingly vertex 6,4,7 and 9 are vertices observed to be the non gone to neighbor of vertex 3and the calculation will proceed until the point that all the vertices of the chart are hued. Subsequently the graph is hued utilizing 4 hues.

CONCLUSION

In this paper author has discussed about the improvement of effective calculations for parallel graph coloring and delicate subspace grouping issues that emerge in a few combinatorial sciences and designing applications. The proposed calculation is actualized to arbitrary graphs that have diverse number of vertices and densities. The ECG calculation is additionally actualized utilizing a similar graph the examination among both the calculation As unmistakably the vast majority of the cases the proposed calculation of chart coloring gives preferable outcomes over ECG calculation.

REFERENCES

[1] M. Bessedic, R. Laib, A. Boulmerka, "Ant Colony System for Graph Colring Problem" CIMCA-IAWTIC'05.

[2] Brelaz, D., "New methods to color vertices of a graph" *Communications of the ACM 22*, pp. 251 –256, 1979.

[3] Hertz, A. and D. de Werra, "Using tabu search techniques for graph coloring" Computing 39 (4), 345–351, 1987.

[4] Turner, J. S., "Almost all *k*-colorable graphs are easy to color" *Journal of Algorithms 9* (1), pp. 63–82, 1988.

[5] Jonathan S. Turner, P. and J-K. Hao, " Hybrid evolutionary algorithms for graph coloring" *Journal of Combinatorics, 3*(4), pp. 379 –397, 1999.

[6] Marino, A. and Damper, R. I., "Breaking the symmetry of the graph colouring problem with genetic algorithms" *Genetic and Evolutionary Computation Conference* (GECCO-2000), 2000.

[7] Dr. Hussein and Sabri, "New Graph Colouring Algorithms," American Journal of Mathematics and Statistics 2 (4), pp.739-741, 2006.

[8] Nikhil Chaturvedi, Saurabh Agarwal, Punit Kumar Johari, "A Novel approach of image retrieval based on Texture". IJERMCA 2014,pp 42-48.

[9] Daniel Brelaz, Arpan Sinha, Arpan Sinha, "A Novel Approach of Watershed Segmentation of Noisy Image Using Adaptive Wavelet Threshold", (IJCSIT) International Journal of Computer Science and Information Technologies, Vol. 2 (6) , 2011, pp. 2686-2690.

[10] A.Hertz, Mandeep Singh Sandhu, Shan E Fatima, "Image Segmentation using Improved Watershed Algorithm", (IJCSIT) International Journal of Computer Science and Information Technologies, Vol. 5 (2) , 2014, pp. 2543-2545.

[11] M.C. Jobin Christ ,R.M.S. Parvathi, "Segmentation of Medical Image using Clustering and Watershed Algorithms", American Journal of Applied Sciences 8 (12),2011,pp. 1349-1352.

[12] Mr. Vivek Singh Rathore, Mr. Messala Sudhir Kumar, Mr. Ashwini Verma "Colour Based Image Segmentation Using L*A*B* Colour Space Based On Genetic Algorithm", International Journal of Emerging Technology and Advanced Engineering,2012,pp 156-162.

[13] Amanpreet Kaur Bhogal, Neeru Singla,Maninder Kaur, "Color image segmentation using k-means clustering algorithm", International Journal on Emerging Technologies 1(2), 2010, pp. 18-20.

[14] Hunter, RichardSewall (July 1948). "photoelectric color-difference meter". Josa 38 (7): 661. (Proceedings of the winter meeting of the optical society of America).

[15] Hunter, RichardSewall (December 1948). "Accuracy, precision, and stability of new photo-electric color-difference meter". Josa 38 (12): 1094. (Proceedings of the thirty-third annual meeting of the optical society of America).